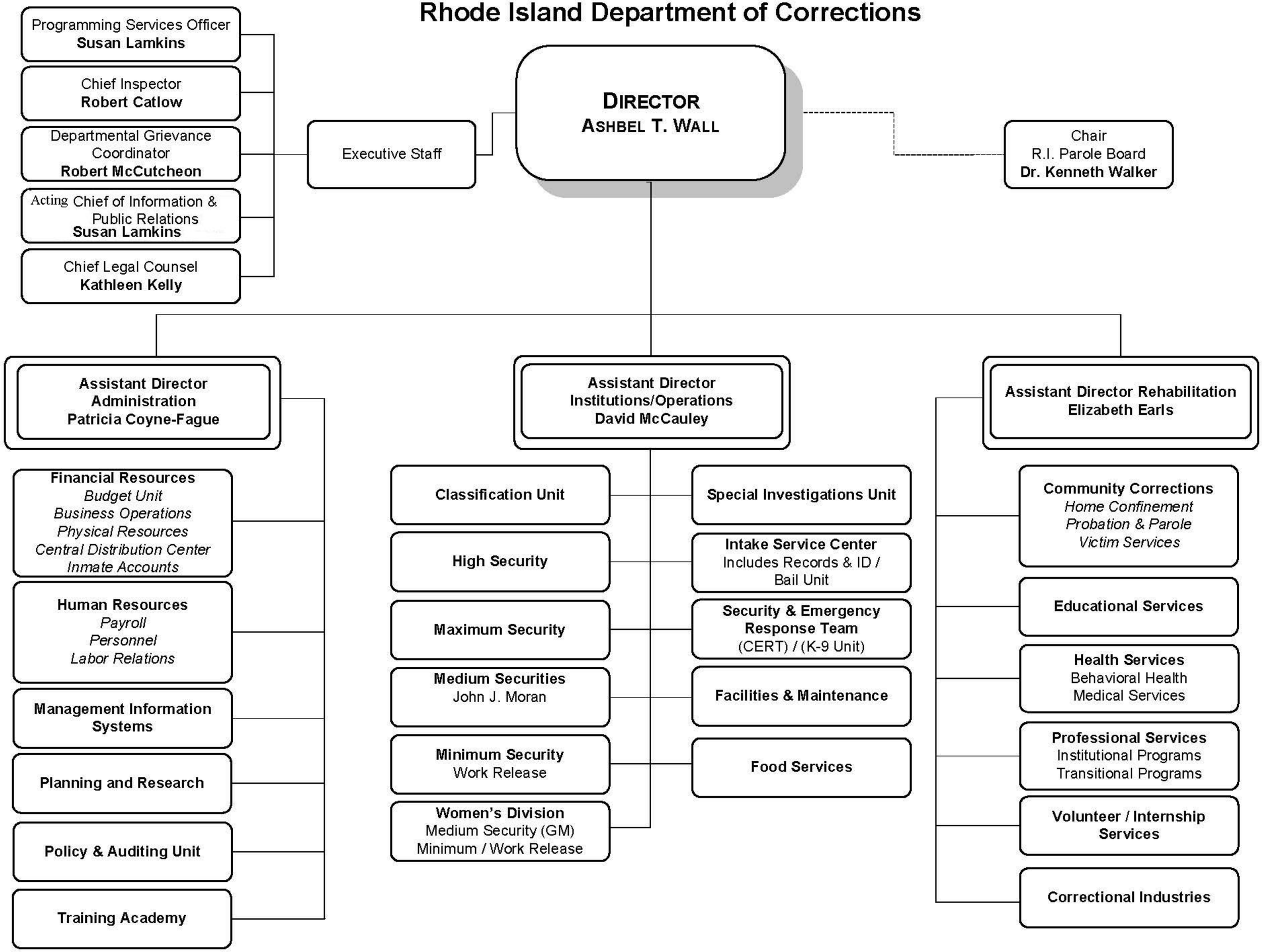Rhode Island Department of Corrections